# Descendants of James Winstone

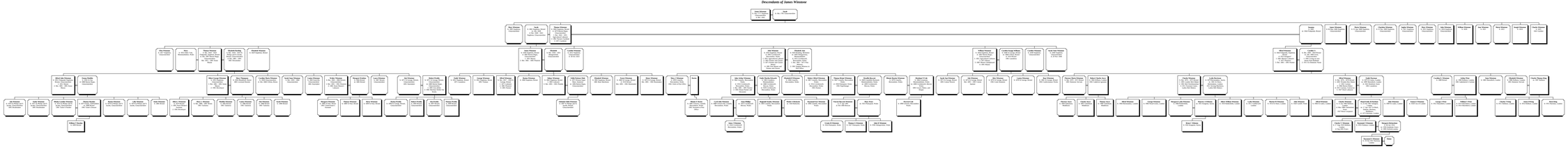
James Winstone
b. Abt. 1600
d. Aft. 1660
Sarah
b. Abt. 1600
d. Aft. 1660
Mary Winstone
b. Unknown
d. Unknown
Sarah
b. Abt. 1630
d. Aft. 1660
Spouse: Thomas
Spouse: Thomas
b. Unknown
d. Unknown
Spouse: Thomas
b. Unknown
d. Unknown
Spouse: Thomas
b. Unknown
d. Unknown